NEW

GEA MINIMAL IP40 - S 230Vac

IP40 IK06

TIPOLOGIA / *TYPOLOGY*	**Incasso** / *Recessed*
POSIZIONE INSTALLATIVA / *INSTALLATION POSITION*	**A soffitto** / *Ceiling mounting*
AMBIENTE INSTALLATIVO / *INSTALLATION LOCATION*	**Interno** / *Indoor*

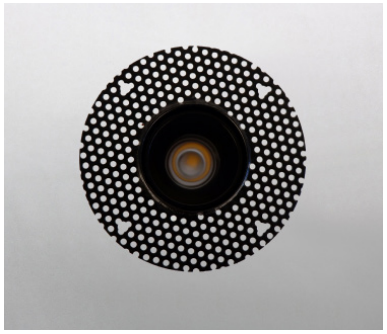

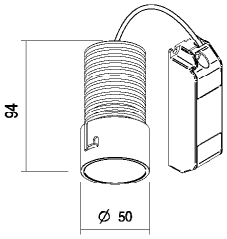

GEA **MINIMAL IP40 - S**

14W

kg 0,09

60 mm (con cassaforma)
(*with housing box*)

75 mm (con cassaforma)
(*with housing box*)

NEW

GEA MINIMAL IP40 - S 230Vac

CARATTERISTICHE ELETTRICHE | *ELECTRICAL FEATURES*

POTENZA ASSORBITA	*POWER CONSUMPTION*	**14W**
ALIMENTAZIONE	*POWER SUPPLY*	**230Vac**
FREQUENZA	*FREQUENCY*	**50/60 Hz**
ALIMENTATORE	*POWER SUPPLY UNIT*	**Incluso**	*Included*
COLLEGAMENTO	*CONNECTION*	**Tensione di rete**	Mains voltage

CARATTERISTICHE ILLUMINOTECNICHE | *LIGHTING FEATURES*

COLORE LED	*LED COLOUR*	**2700K, 3000K, 4000K**
INDICE RESA CROMATICA CRI	*CRI*	**>90** (2700K, 3000K, 4000K)
BINNING	**3 step MacAdam**	*3 MacAdam steps*
OTTICHE	*OPTICS*	**28°, 58°, Diffused**
UGR	**<19**
FLUSSO REALE EMESSO - 3000K *REAL OUTPUT FLUX*	**14W 1041lm 28°**
DURATA MEDIA LED	*AVERAGE LED LIFE*	**50.000h L80 B10**

CARATTERISTICHE MECCANICHE | *MECHANICAL FEATURES*

PESO	*WEIGHT*	**Kg 0,09**
FINITURE	*FINISHES*	**Bianco txt , Grigio txt, Nero txt** txt White, txt Grey, txt Black
INSTALLAZIONE	*INSTALLATION*	**A incasso su cartongesso con cassaforma a rasare (non inclusa), viti per fissaggio della cassaforma al cartongesso (non incluse)** *Recessed flush-mounting on plasterboard with housing box (not included), screws for fixing of the housing box to the plasterboard (not included)*
MATERIALE	*MATERIAL*	**Corpo in alluminio verniciato con cornice, lente in PMMA** *Varnished aluminium body with frame, PMMA lens*

CARATTERISTICHE GENERALI | *GENERAL FEATURES*

TEMPERATURA DI ESERCIZIO *OPERATING TEMPERATURE*	**-10°C +45°C**
GRADO DI PROTEZIONE	*INGRESS PROTECTION*	**IP40**
GRADO DI RESISTENZA	*IMPACT RESISTANCE*	**IK06**
GLOW WIRE TEST	*GLOW WIRE TEST*	**960°C**
TEMPERATURA MASSIMA APPARECCHIO *MAX.TEMPERATURE OF FIXTURE*	**50° @ Ta = 25°**
CLASSE DI ISOLAMENTO	*APPLIANCE CLASS*	**II**
CALPESTABILE	*WALKOVER*	**No**
CARRABILE	*DRIVE OVER*	**No**
SICUREZZA STANDARD	*STANDARD SAFETY*	**/**
SICUREZZA FOTOBIOLOGICA *PHOTOBIOLOGICAL SAFETY*	**GR1**

NEW

GEA MINIMAL IP40 - S 230Vac

ACCESSORI | *ACCESSORIES*

CODICE / *CODE*	**CAG04**	
TIPOLOGIA / *TYPOLOGY*	**Cassaforma** *Housing box*	kg 0,025
MATERIALE / *MATERIAL*	**Acciaio inox e alluminio** *Stainless steel and aluminium*	

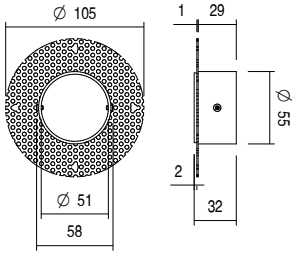

CODICE / *CODE*	**CAO04**	
TIPOLOGIA / *TYPOLOGY*	**Cassaforma** *Housing box*	kg 0,025
MATERIALE / *MATERIAL*	**Acciaio inox e alluminio** *Stainless steel and aluminium*	

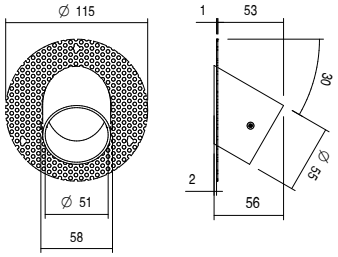

CODICE / *CODE*	**CHGEA**
TIPOLOGIA / *TYPOLOGY*	**Estrattore** *Extractor*
MATERIALE / *MATERIAL*	**PLA**

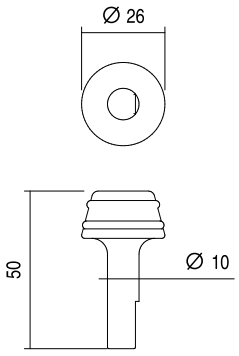

FILTRI | *FILTER*

CODICE / *CODE*	**HC**
TIPOLOGIA / *TYPOLOGY*	**Filtro Honeycomb** *Honeycomb filter*

